FOR SALE

INVESTMENT/DEVELOPMENT LAND IN HEADINGLEY, MB

Capital
COMMERCIAL REAL ESTATE
SERVICES INC.

427 acres (+/-)

Headingley, MB

PROPERTY DETAILS	
LAND AREA	427 acres (+/-) (Lots 62-65) (Lots 66 & 67 under expropriation)
ZONING	RU Rural General
SALE PRICE	$9,000/acre
HIGHLIGHTS	• In the vicinity of the CentrePort Canada Way - Saskatchewan Avenue extension west • Land is unserviced

For more information please contact:

Bob Antymniuk
Senior Director - Sales & Leasing
204.943.5700
bob.antymniuk@capitalgrp.ca

capitalgrp.ca

ZONING MAP

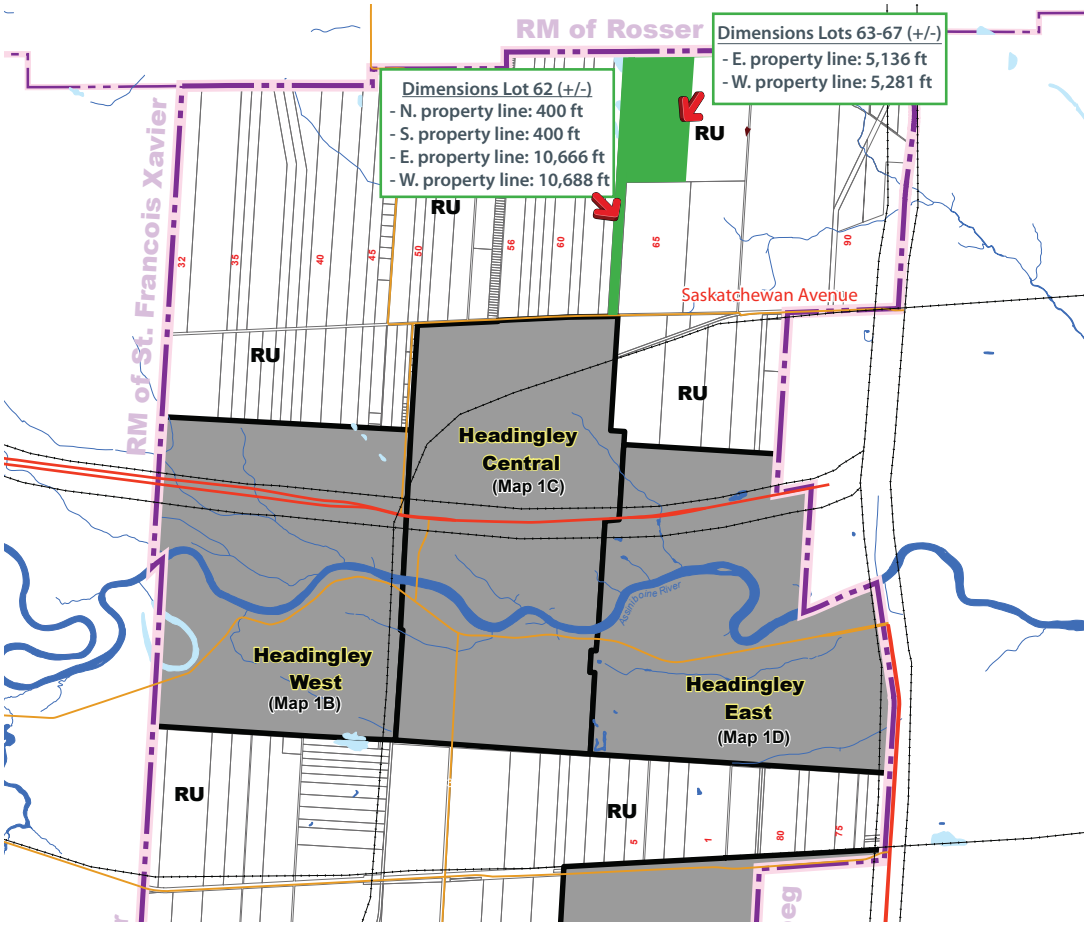

PROPOSED CENTREPORT CANADA WAY EXTENSION

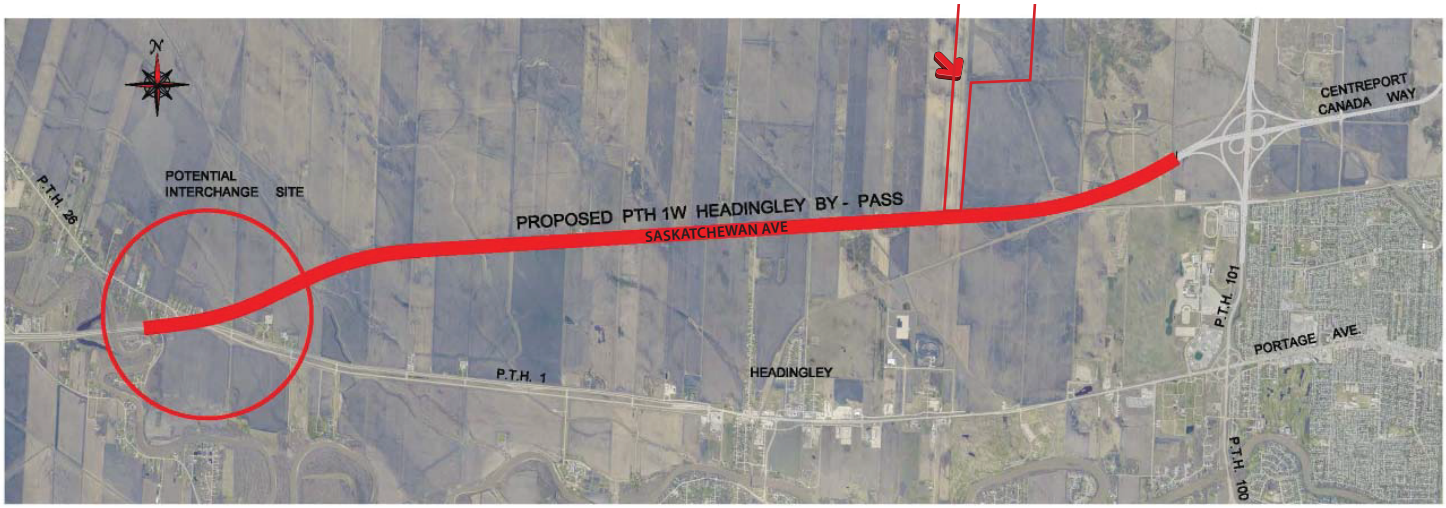

427 acres | Headingley, MB

SITE PLAN

AERIAL PLAN

For more information please contact:

Bob Antymniuk
Senior Director - Sales & Leasing
204.943.5700
bob.antymniuk@capitalgrp.ca

Capital
COMMERCIAL REAL ESTATE
SERVICES INC.

capitalgrp.ca

Disclaimer: Capital Commercial Real Estate Services Inc. ("Capital") does not accept or assume any responsibility or liability, direct or consequential, for the information set out herein, including, without limitation, any projections, images, opinions, assumptions and estimates obtained from third parties. This information has not been verified by Capital, and Capital does not guarantee the accuracy, correctness and completeness of this information. The recipient of this information should take such steps as the recipient may deem necessary to verify the information in this document prior to placing any reliance upon it. The information may change and any property described in this document may be withdrawn from the market at any time without notice or obligation to the recipient from Capital.